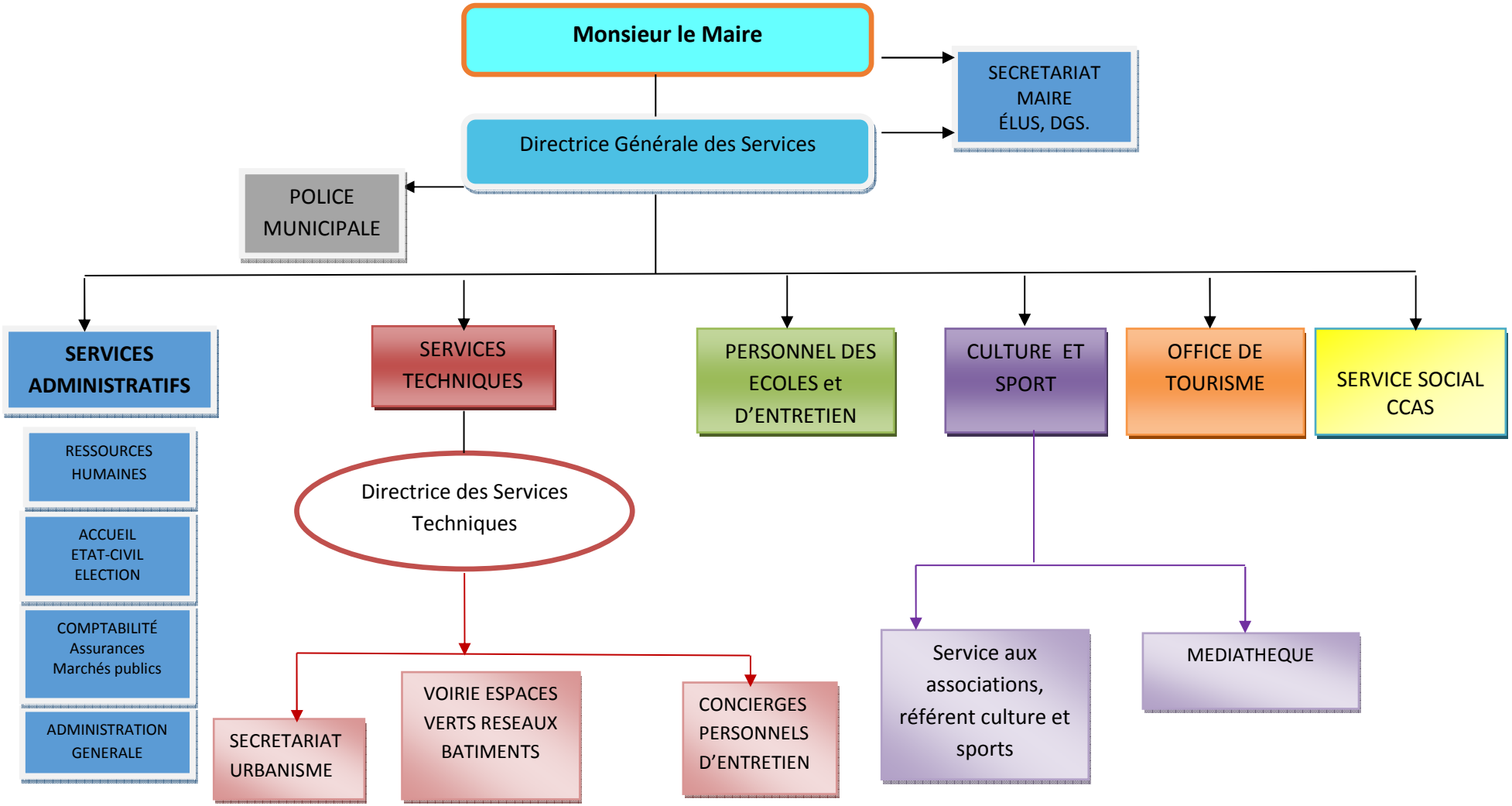Sainte-Sigolène en Haute-Loire